

Need assistance with your installation of Prospero, Management Reporter, Forecaster or FRx?

Our consulting services team can assist you with software upgrades, report building, budget setup, budget administration and more.

Email or Call Today

services@msxgroup.com

(877) 456-7632



FALL 2020

Next Session Will Begin Soon



FALL 2020

Next Session Will Begin Soon

Looking for training options for your installation of Prospero, Management Reporter, Forecaster or FRx?

We offer online, classroom and custom training for all these products.

Email or Call Today

training@msxgroup.com

(877) 456-7632

- All attendees are muted.
- Submit questions via GoToWebinar Questions section.
- Certificates of Attendance will be emailed to attendees for CPE credits.
- Click the arrow button to hide or unhide the GoToWebinar Control Panel.
- Webinars will be recorded and posted to the MSX Group website.



FALL 2020

Next Session Will Begin Soon





FALL 2020

September 22, 2020

**Management Reporter
Microsoft Forecaster**

September 23, 2020

**Prospero Reporting
Prospero Budgeting**

September 23, 2020

Prospero Reporting

Prospero Budgeting

11:00 AM EST

Prospero: Introduction

12:15 PM EST

Reporting: Introduction

1:30 PM EST

Reporting: Advanced

2:45 PM EST

Budgeting: Introduction

4:00 PM EST

Budgeting: Advanced



FALL 2020



Prospero
Management Reporter
Forecaster



Nick Sercer
nick.sercer@msxgroup.com

- Financial Reporting, Budgeting & Analysis Specialists
- 20+ Years of Experience between MSX Group and Microsoft
- Nick is a senior consultant and a certified instructor for Prospero, Management Reporter, Forecaster and FRx.

PROSPERO Budgeting Introduction

AGENDA

- Budget Navigation and Input
- Steps for Creating a New Budget or Forecast
 - Update Calendar to include future periods
 - Book Codes (Create/Enable Input/Restrict Years)
 - Column Definition (Create Periods/Define Book/Copy Existing)
 - Line Definition
 - Use Build function to define rows by account
 - Use Trees and Expand feature for low maintenance Input
 - Reuse Existing Line Definitions
 - Create Input Definition
 - From Scratch
 - Copy Existing Input Set
 - Transfer Data with Copy Plan
 - Input Data and Report

PROSPERO Budgeting Introduction

OTHER ITEMS:

- User Input Restrictions (Assignments/Visibility)
- Reporting on Budget Data
- Utilizing Trees Effectively (Expand/Summary Reporting/Drilldown)
- Quick Launch

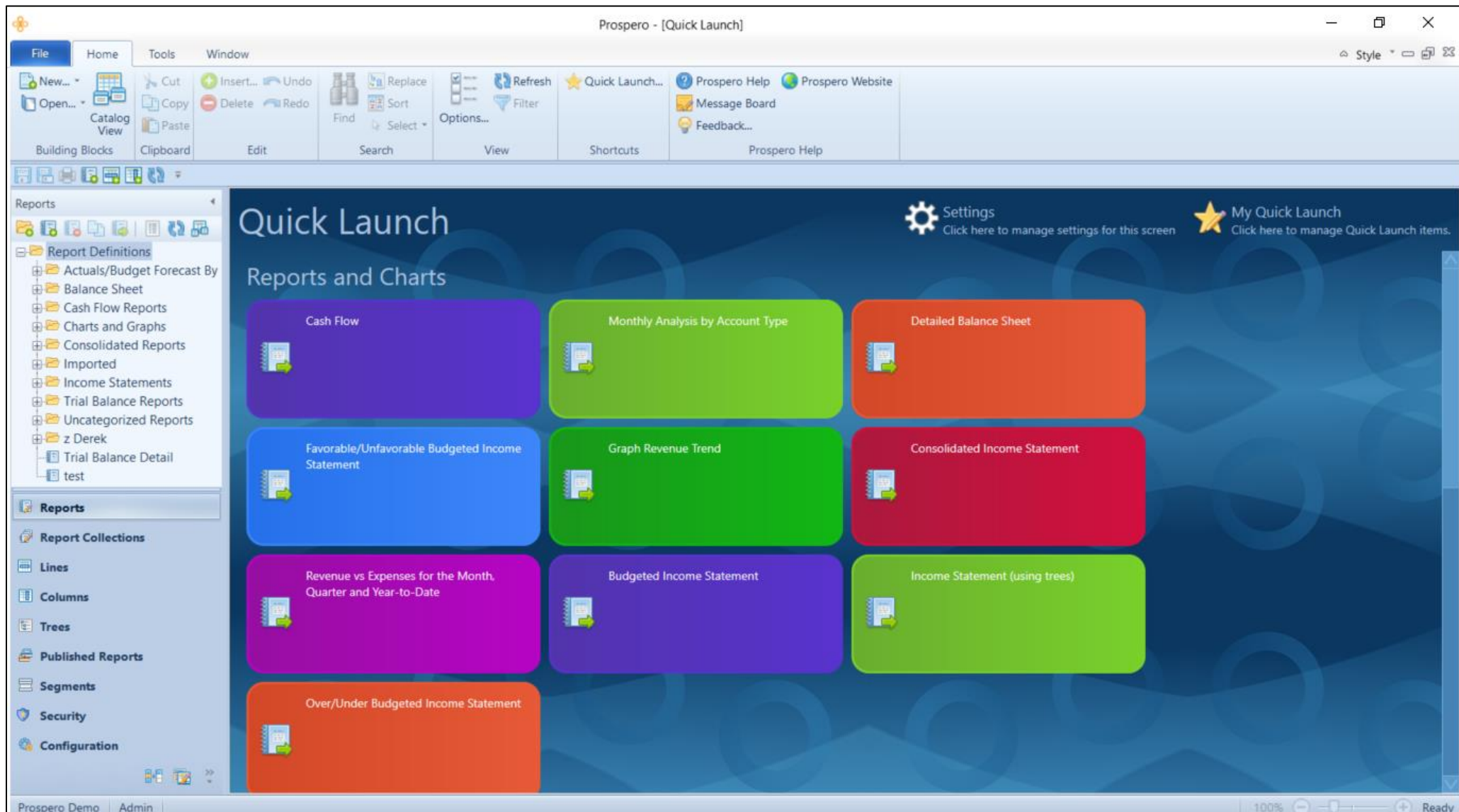

PROSPERO Budgeting Introduction

RECAP

- It's Easy to Create a New Budget
- Once Defined, Budget Input Sets can be Reused Year after Year
- Building Blocks can be Reused or Copied – Be smart about your setup and annual maintenance will be minimal
- Trees are Your Friend!

PROSPERO Budgeting Introduction

QUESTIONS



Your Expert Resources for
**Management Reporter,
Forecaster, FRx
and Prospero**

Training Classes
Consulting Services
Software Support

www.msxgroup.com

 (877) 456-7632

 info@msxgroup.com

 www.msxgroup.com



Your Expert Resources for
**Management Reporter,
Forecaster, FRx
and Prospero**

Training Classes
Consulting Services
Software Support

www.msxgroup.com



www.twitter.com/msxgroup



www.facebook.com/msxgroup



www.msxgroup.com/newsletters

September 23, 2020
**Prospero Reporting &
Prospero Budgeting**

11:00 AM EST
Prospero: Introduction

12:15 PM EST
Reporting: Introduction

1:30 PM EST
Reporting: Advanced

2:45 PM EST
Budgeting: Introduction

4:00 PM EST
Budgeting: Advanced



FALL 2020

